



Trip to:
 3910 Perkins Ave
 Huron, OH 44839-1059
2.93 miles
6 minutes

Notes







Kalahari Cup soccer fields are located at Osborn Metro Park.

To investors who want to retire comfortably.

If you have a \$500,000 portfolio, download the guide written by *Forbes* columnist and money manager Ken Fisher's firm. It's called "**The 15-Minute Retirement Plan.**" Even if you have something else in place right now, it *still* makes sense to request your guide!

[Click Here to Download Your Guide!](#)

FISHER INVESTMENTS

	4600 Milan Rd Sandusky, OH 44870-5840	Miles Per Section	Miles Driven
	1. Start out going northwest on Milan Rd / US-250 toward Hull Rd.	Go 0.2 Mi	0.2 mi
	2. Take the 1st right onto Hull Rd. <i>Bob Evans Restaurant is on the corner</i> <i>If you reach Sandusky Mall Blvd you've gone about 0.2 miles too far</i>	Go 1.3 Mi	1.5 mi
	3. Turn left onto Galloway Rd. <i>Galloway Rd is just past Osborne Dr</i> <i>If you reach Autumn Dr you've gone a little too far</i>	Go 0.7 Mi	2.2 mi
	4. Turn right onto Perkins Ave.	Go 0.7 Mi	2.9 mi
	5. 3910 PERKINS AVE. <i>Your destination is 0.5 miles past Country Club Ln</i> <i>If you reach Cleveland Rd you've gone a little too far</i>		2.9 mi
	3910 Perkins Ave Huron, OH 44839-1059	2.9 mi	2.9 mi

Total Travel Estimate: **2.93 miles - about 6 minutes**

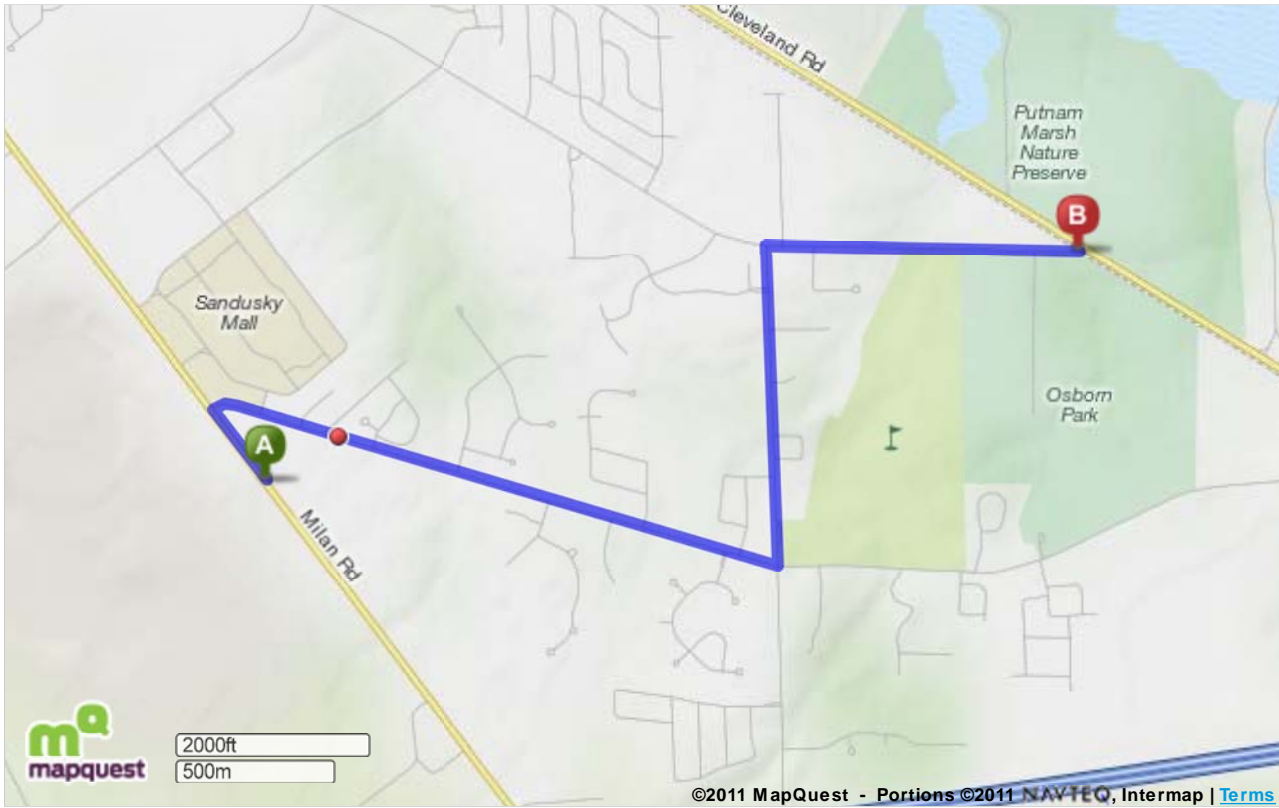

©2011 MapQuest, Inc. Use of directions and maps is subject to the MapQuest Terms of Use. We make no guarantee of the accuracy of their content, road conditions or route usability. You assume all risk of use. [View Terms of Use](#)

Get the **FREE MapQuest toolbar.** features.mapquest.com/toolbar/ **GO**